CYBERSECURITY ACT OF 2012
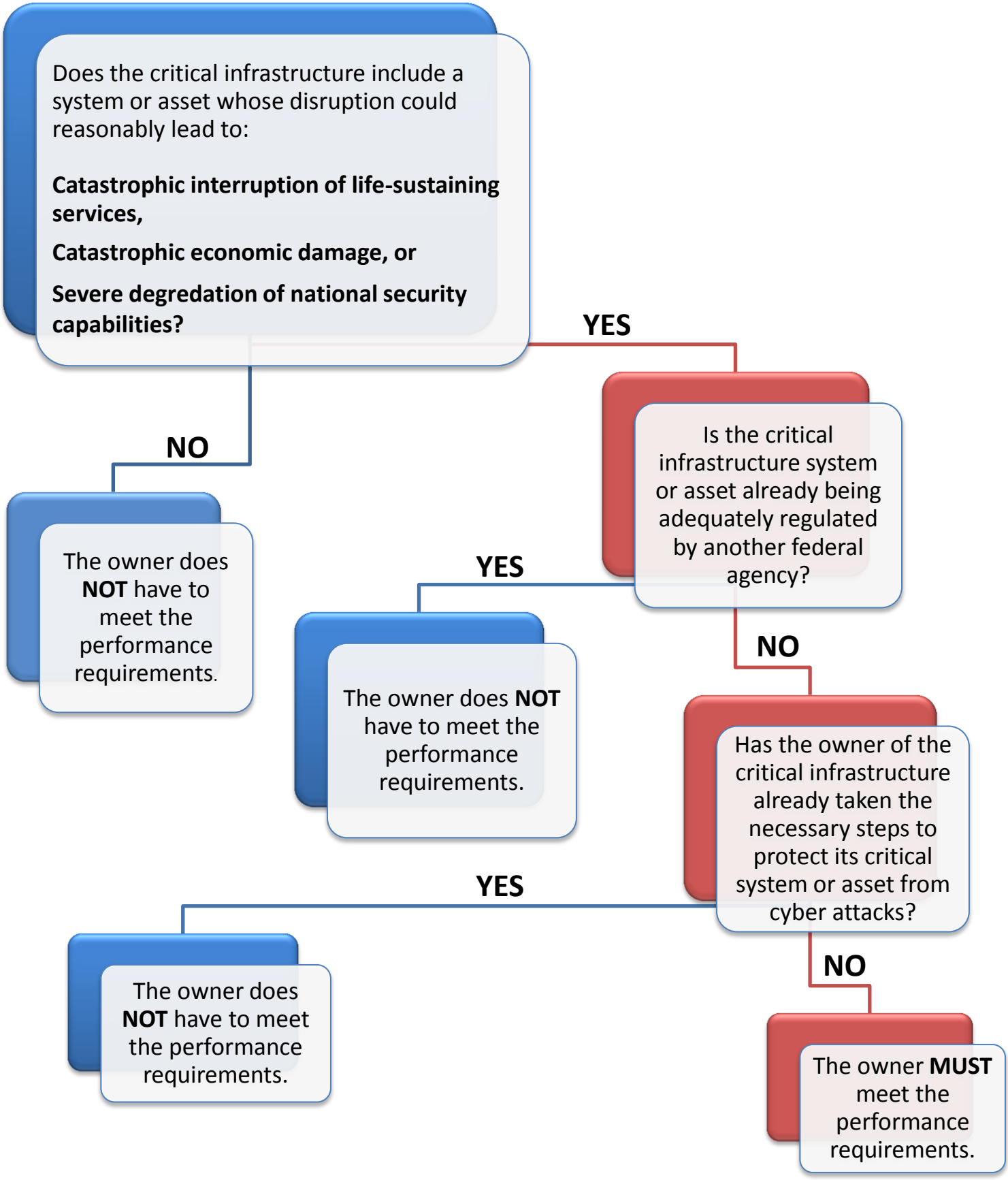
WHEN MUST AN OWNER OF CRITICAL INFRASTRUCTURE MEET CYBERSECURITY PERFORMANCE REQUIREMENTS?